Järve linnaosa

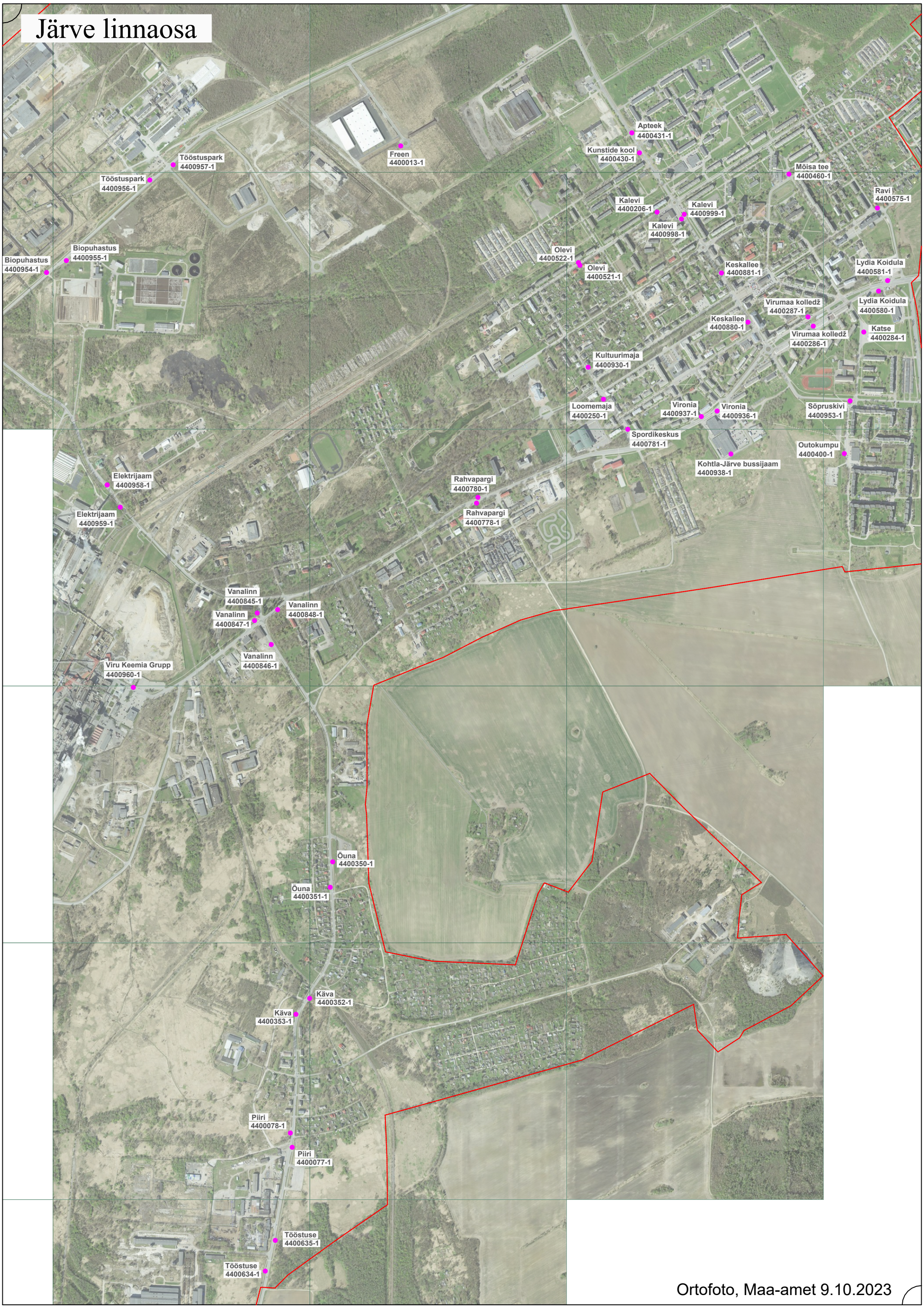

Ortofoto, Maa-amet 9.10.2023